ASTERIA/ASTERIA NEW

GPS N40.09747/E23.97824

180m | APARTMAN | P,1,2 SPRAT | INFO

Nalazi se u starom delu Sartija na oko 180m od plaže. U ponudi su apartmani za 3-4 osobe, koji se nalaze na drugom spratu. Ovi apartmani su pogodni za porodice sa malom decom (zid nije pune visine, pa se mogu čuti deca u susednoj sobi). Kuća ima SAT TV, besplatan signal za WIFI i klima uređaje uz doplatu, kao i čišćenje na pola smene prilikom zamene posteljine.

LOKACIJA/POLOŽAJ KUĆE: ●●●●○
ODNOS CENA/KVALITET: ●●●●◐
UDOBNOST: ●●●●◐
DOMAĆIN: ●●●●●

3D TURE
7 1/4 APP
5 1/2+2 APP / NEW
2 1/4 APP / NEW

4.54

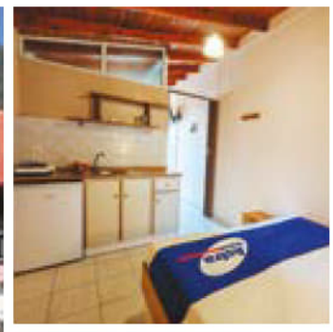

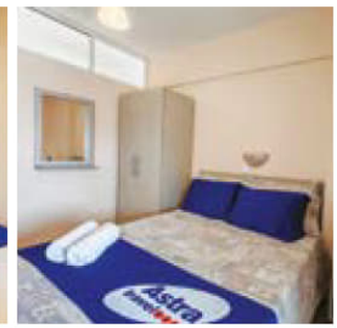

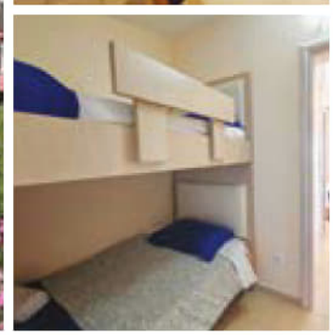

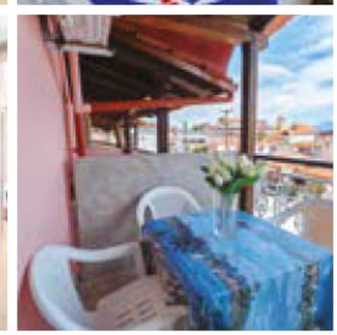

APARTMAN
br. 6, 7 — II sprat

APARTMAN NEW
br. 1-4 — I sprat (ulica)
br. 9 — prizemlje
br. 5, 8 (kreveti na sprat) — II sprat

BELEŠKE